



THE
CAPITALWAY
RESIDENTIAL & COMMERCIAL

EQUITY
REAL ESTATE DEVELOPMENT

EQUITY, REDEFINING REAL ESTATE.

Equity is a flourishing real estate developer, constantly expanding the boundaries of innovation and design.

From the same developers that brought you their resoundingly successful premier project, The Waterway, Equity is now bringing its modern and world-class architectural style to the New Capital with one of its latest projects: The Capitalway.

Applying a unique and distinctive combination of residential and commercial elements, The Capitalway is a realization of Equity's desire to transform contemporary living on a fundamental level. More than just buildings, The Capitalway looks to the future, constructing a whole community of like-minded individuals in a safe and harmonious space.

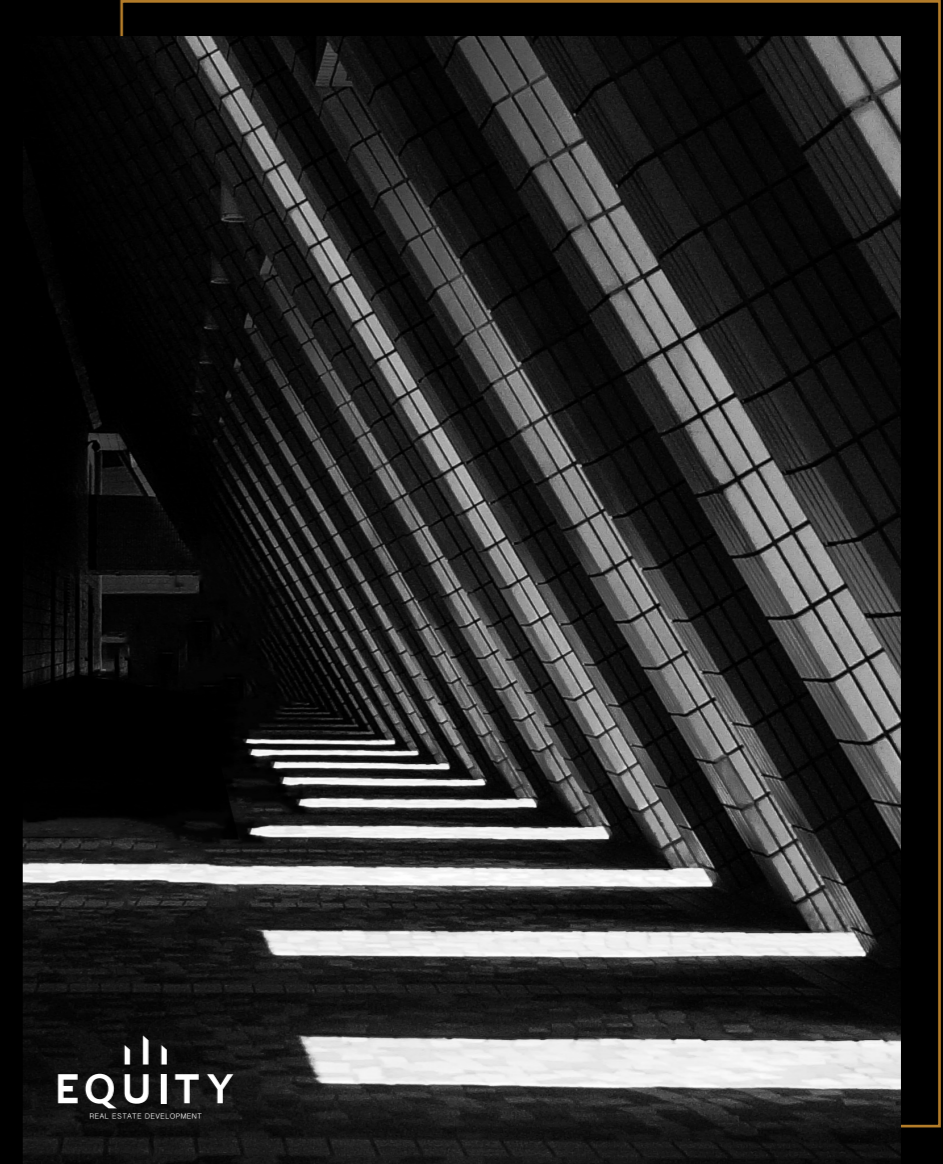

NEW CAPITAL, A HUB OF POTENTIAL

A bright future for Egypt is under construction. Set to become the new financial and administrative hub of the country, The New Capital is drawing in people, investment and businesses from not just the region, but the entire world.

Soon to be the home of major embassies, expansive business parks, essential government offices, and more, the building of the New Capital marks an exciting step for Egypt's progress as an emerging economy.

Featuring everything from an airport to hospitals to extensive parks and entertainment facilities, life in the New Capital promises to be convenient, practical and filled with endless opportunity for the whole family.

THE NEW CAPITAL CAIRO MASTER PLAN PHASE 1

- CP3**
LEGEND - CP3: CIVIC PARK
- 3A RIVERFRONT RETAIL & RESTAURANTS
 - 3B GRAND FOUNTAIN DISPLAY
 - 3C SCULPTURE GARDEN
 - 3D SPORTS FIELD
 - 3E CHILDREN'S PLAYGROUND
 - 3F MULTI-FUNCTIONAL EVENT LAWN
 - 3G WEDDING GARDEN
 - 3H FERRIS WHEEL (250M)
 - 3I PERFORMANCE THEATER
 - 3J GRAND LAWN
 - 3K MEMORIAL GARDEN
 - 3L OUTDOOR GALLERY
 - 3M LAND FOR SLIDE PARK
- A PARKING & PUBLIC TRANSPORT STATION
B PUBLIC TRANSPORTATION
C HINTERLAND
D PARK GREEN WAY TO COMMUNITY
E UNDERPASS
F RIVER/WADI
G MONORAIL
H MAINTENANCE AREA

- X01**
Academic City
- X01-01 Administration
 - X01-02 Conference
 - X01-03 Hotel
 - X01-04 Institutes
 - X01-05 Universities
 - X01-06 Central Park & Sports
 - X01-07 Incubators
 - X01-08 Mall
 - X01-09 Dorms
 - X01-10 Solar Farm
 - X01-11 Future Expansion

- CP4**
LEGEND - CP4: INTERNATIONAL PARK
- 4A PRESIDENTIAL TERRACE
 - 4B MEDITERRANEAN GARDEN
 - 4C FLOATING FOREST
 - 4D CHILDREN'S PLAYGROUND
 - 4E AMPHITHEATER & EVENT LAWN
 - 4F MUSEUM
 - 4G ISLAMIC GARDENS
 - 4H THE COURT
 - 4I MEDITATION & EDIBLE GARDENS
 - 4J WATER TABLE BOULEVARD
 - 4K BRIDGE
 - 4L UNDERGROUND PARKING
- A PARKING & PUBLIC TRANSPORTATION STATION
B PUBLIC TRANSPORTATION
C HINTERLAND
D PARK GREEN WAY TO COMMUNITY
E UNDERPASS
F RIVER/WADI
G MONORAIL
H MAINTENANCE AREA

- GOV 02**
Organizations
- GOV02-01 Banks District
 - GOV02-02 Press District
 - GOV02-03 Syndicates District
 - GOV02-04 Organizations

- CP1**
LEGEND - CP1 - HISTORY & GATEWAY PARK
- 1A ICONIC MOUNUMENT & PLAZA
 - 1B GREAT LAWIN
 - 1C EGYPTIAN TRADITIONAL STYLE GARDEN
 - 1D INTERACTIVE WTER FEATURE & FOUNTAIN
 - 1E AMPITHEATER & EVENT SPACE
 - 1F ART MUSEUM & SCULPTURE GARDEN
 - 1G BOTANICAL GARDEN
 - 1H CHILDREN PLAY GROUND
 - 1I FITNESS STATION TRAIL
 - 1J MEMORIAL GARDEN
 - 1K BEDOUIN CAMP
- A PARKING & PUBLIC TRANSPORTATION
B PUBLIC TRANSPORTATION
C HINTERLAND
D PARK GREEN WAY TO COMMUNITY
E UNDERPASS
F RIVER/WADI
G MONORAIL
H MAINTANANCE AREA

- CP2**
LEGEND - CP2: HEALTH & SUSTAINABILITY PARK
- 2A MULTI-SPORTSFIELD
 - 2B JOGGING TRAIL
 - 2C DISCOVERY CENTER
 - 2D TENNIS CLUB AND COURTS
 - 2E WETLAND PARK
 - 2F LAND FORM ART
 - 2G OASIS GARDEN
 - 2H AMPLITHEATER
 - 2I ATV & MOTORCYCLE TRAILS
 - 2J COMMUNITY GARDEN (AGRICULTURE)
- A PARKING & PUBLIC TRANSPORTATION
B PUBLIC TRANSPORTATION
C HINTERLAND
D PARK GREEN WAY TO COMMUNITY
E UNDERPASS
F RIVER/WADI
G MONORAIL
H MAINTANANCE AREA

- CPS CENTRAL PARK**
LEGENDS - CPS: SCIENCE, INNOVATION & TECHNOLOGY PARK
- 5A OBSERVATORY & GARDEN
 - 5B COSMIC GARDEN
 - 5C SOLAR POWERED NIGHT GARDEN
 - 5D WIND PARK
 - 5E INNOVATION LAB
 - 5F GARDEN OF IMAGINATION
 - 5G PIONEER PARK W/TEST DRIVE TRACK
 - 5H SCULPTURE GARDEN
 - 5I AMPHITHEATER & GRAND LAWN
 - 5J CHILDREN'S PLAYGROUND
 - 5K WADI PLAZA & PROMENADE
 - 5L DESERT GARDEN
 - 5M MUSEUM OF SCIENCE AND TECHNOLOGY
 - 5N CONSTELLATION GARDEN
 - 5O EARTH GARDEN WITH CANALS AND FOSSIL TRAIL
 - 5P SAND SPORTS (SURFING, SLEDDING, HANG GLIDING)
 - 5Q SPORTS FIELDS
- A PARKING & PUBLIC TRANSPORTATION
B PUBLIC TRANSPORTATION
C HINTERLAND
D PARK GREEN WAY TO COMMUNITY
E UNDERPASS
F RIVER/WADI
G MONORAIL
H MAINTANANCE AREA

Key Plan

- Residential Oasis 1 R01
- Residential Oasis 2 R02
- Residential Oasis 3 R03
- Residential Oasis 4 R04
- Residential Oasis 5 R05
- Residential Oasis 6 R06
- Residential Oasis 7 R07
- Residential Oasis 8 R08
- Government 01 GOV01
- Government02 GOV02
- Presidential Park PP1
- Academic City X01
- Smart City X02
- Central Hub X03
- Medical City A X04
- Medical City B X05
- Hotel X06
- Conference Center X07
- Presidential Palace X08
- EXPO X09
- Information Center X10
- Hotel X11
- Resligious X12
- Opera House X13
- History & Gateway Park CP1
- Healthy & Sustainability Park CP2
- Civic Park CP3
- International Park CP4
- Science Innovation & Technology Park CP5
- Investment Zone 1 P1
- Investment Zone 2 P2
- Investment Zone 3 P3
- Constitutional Court CO
- Diplomatic District EMBt



Occupying 42 acres of prime real estate, The Capitalway merges transformative architecture with aesthetic landscapes and water features to generate a residential haven adjacent to a sophisticated commercial strip.

Offering an expansive variety of units, including both apartments, duplexes, and penthouses ranging from 90m² to 333m², all requirements are catered for within this exclusive community.

With only 17% of the site built upon and the remainder left green, occupants will be immersed in nature in a sustainable and environmentally-conscious fashion.

THE CAPITALWAY; EXTENDING THE WAY



LOCATION LIKE NO OTHER

The Capitalway provides a feeling of serenity, seclusion and exclusivity while simultaneously being conveniently positioned with easy access to the rest of the New Capital.

Neighboring the elegant Diplomatic District, with unique views overlooking the Green River zone, the multi-entry compound is situated in an aesthetic and unparalleled location.

B7

ALL-INCLUSIVE AMENITIES



RELAX AND UNWIND WITH AN INDOOR SPA



BECOME THE BEST YOU WITH AN INDOOR GYM



ENTERTAIN AND DELIGHT THE WHOLE FAMILY WITH A KIDS' AREA



SUBMERGE INTO BLISS WITH A SWIMMING POOL INCLUDED WITH ALL GROUND FLOOR UNITS

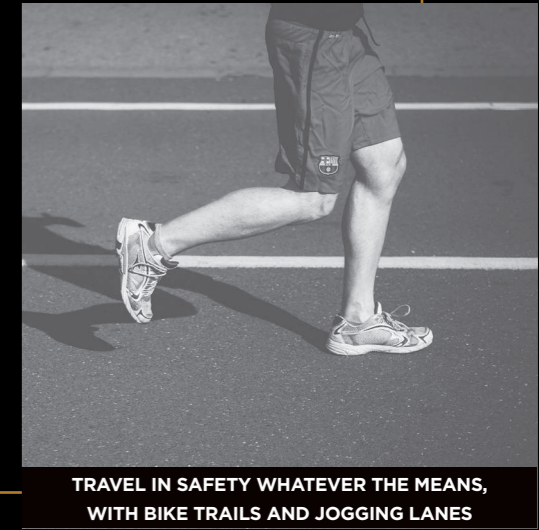

TRAVEL IN SAFETY WHATEVER THE MEANS, WITH BIKE TRAILS AND JOGGING LANES



TRANSFORMATIVE ARCHITECTURE

LANDSCAPE VIEWS FROM EVERY ROOM.
APARTMENTS, DUPLEXES, AND
PENTHOUSES RANGING
FROM 90M² TO 333M².



FULLY-DESIGNED WITH FINESSE

Renowned for providing top-level finishing with modern specifications, Equity incorporates only the finest quality craftsmanship throughout the entire building process.

All units come fully-designed, fitted with ACs, to guarantee that moving into your new home is a smooth and hassle-free experience.





Walk through the doorway into your own private haven, every room designed and furnished with both comfort and practicality in mind. Cherish and bond with loved ones in these modern and luxurious spaces that will rapidly feel like home.



MASTERPLAN

*This Masterplan is an artist impression, actual product may vary.





**SURROUNDED
BY SERENITY**

SPECTACULAR FROM
THE OUTSIDE IN





THE
CAPITALWAY
RESIDENTIAL & COMMERCIAL

CAPTIVATING
BEGINNINGS

**YOUR OWN
PRIVATE HAVEN**



KEY PLANS

TYPE 01
BLOCKS A,D,B
GROUND FLOOR PLAN

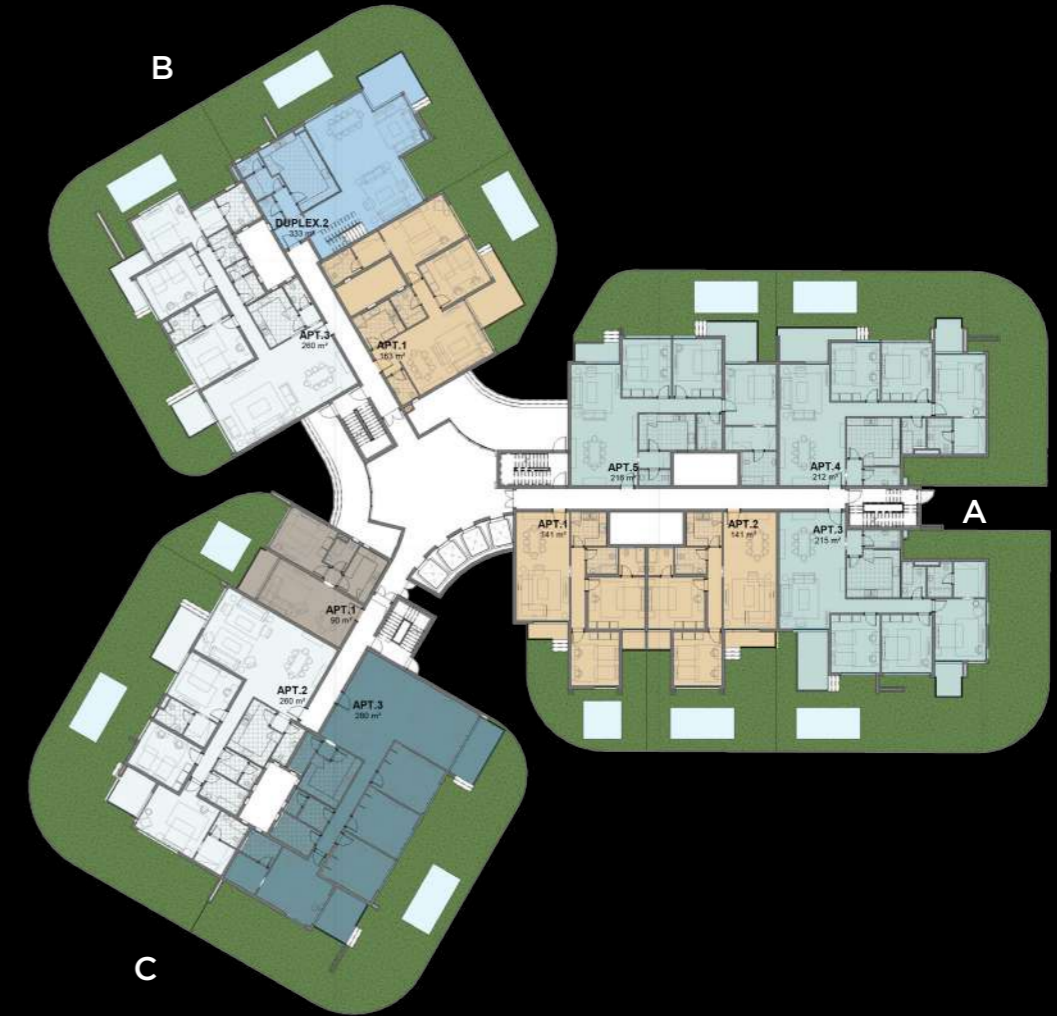

TYPE 02
BLOCKS H,G,F,E
GROUND FLOOR PLAN



TYPE 02
BLOCK C
GROUND FLOOR PLAN





B7

PATHWAYS TO GRANDEUR

FLOOR PLANS

All materials, dimensions and drawings are approximate information is subjected to change without notice. Drawings are not to scale and actual usable floor space may vary from the state floor plans. The developer reserves the right to make revisions to the floor plans. All displayed garden and terrace areas vary according to unit locations in buildings and according to the project layout.

BUILDING (A)

BUILDING (A)
APT.1



A-APT 1

SPACE NAME	ROOM-X	ROOM-Y
Bathroom	2.41 m	x 2.07 m
Bedroom	3.75 m	x 4.20 m
Kitchen	2.78 m	x 2.63 m
Master Bedroom	4.40 m	x 4.03 m
Master Bathroom	2.00 m	x 2.20 m
Reception and Dining	4.13 m	x 8.47 m
Terraces	3.08 m	x 1.13 m
Terraces	1.75 m	x 1.33 m

Total Area 141 m²

FLOOR: GROUND
BLOCKS: A,B,C,D,E,F,G,H

BUILDING (A)
APT.1



A-APT 1

SPACE NAME	ROOM-X	ROOM-Y
Bathroom	2.41 m	x 2.07 m
Bedroom	3.75 m	x 4.20 m
Kitchen	2.78 m	x 2.63 m
Master Bedroom	4.40 m	x 4.03 m
Master Bathroom	2.00 m	x 2.20 m
Reception and Dining	4.13 m	x 8.47 m
Terraces	3.08 m	x 1.13 m
Terraces	1.82 m	x 1.33 m

Total Area 141 m²

FLOORS: 1,2,3,4,5,6,7
BLOCKS: A,B,C,D,E,F,G,H

BUILDING (A)
APT.2

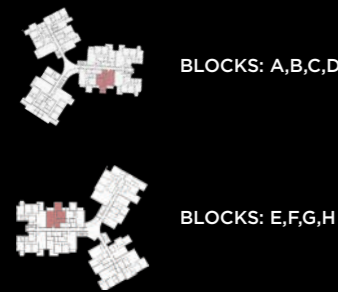

A-APT 2

SPACE NAME	ROOM-X	ROOM-Y
Bathroom	2.41 m	2.07 m
Bedroom	3.75 m	4.20 m
Kitchen	2.77 m	2.63 m
Master Bedroom	4.40 m	4.03 m
Master Bathroom	2.00 m	2.20 m
Reception and Dining	4.13 m	9.10 m
Terraces	3.88 m	1.13 m
Terraces	1.75 m	1.33 m

Total Area 141 m²



FLOOR: GROUND
BLOCKS: A,B,C,D,E,F,G,H

BUILDING (A)
APT.2

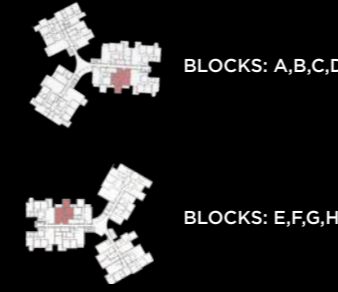

A-APT 2

SPACE NAME	ROOM-X	ROOM-Y
Bathroom	2.41 m	2.07 m
Bedroom	3.75 m	4.20 m
Kitchen	2.77 m	2.63 m
Master Bedroom	4.40 m	4.03 m
Master Bathroom	2.00 m	2.20 m
Reception and Dining	4.13 m	9.10 m
Terraces	3.88 m	1.13 m
Terraces	1.82 m	1.33 m

Total Area 141 m²



FLOORS: 1,2,3,4,5,6,7
BLOCKS: A,B,C,D,E,F,G,H

BUILDING (A)
APT.3



A-APT 3

SPACE NAME	ROOM-X	ROOM-Y
Bathroom	1.90 m	x 2.80 m
Bedroom 1	3.82 m	x 4.50 m
Bedroom 2	3.92 m	x 4.50 m
Dressing	2.50 m	x 2.80 m
Kitchen	4.15 m	x 3.73 m
Master Bedroom	3.95 m	x 4.80 m
Master Bathroom	1.90 m	x 2.80 m
Reception and Dining	5.12 m	x 9.10 m
Terrace	2.33 m	x 4.50 m
Terrace	2.15 m	x 2.53 m
Toilet	2.83 m	x 1.40 m
Total Area 215 m²		



FLOOR: GROUND
BLOCKS: A,B,C,D,E,F,G,H

BUILDING (A)
APT.3

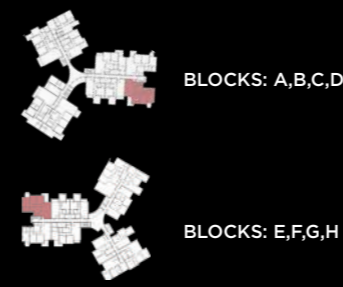

A-APT 3

SPACE NAME	ROOM-X	ROOM-Y
Bathroom	1.90 m	x 2.80 m
Bedroom 1	3.82 m	x 4.50 m
Bedroom 2	3.92 m	x 4.50 m
Dressing	2.50 m	x 2.80 m
Kitchen	4.15 m	x 3.73 m
Master Bedroom	3.95 m	x 4.80 m
Master Bathroom	1.90 m	x 2.80 m
Reception and Dining	5.12 m	x 9.10 m
Terrace	2.15 m	x 2.53 m
Terrace	3.30 m	x 3.27 m
Toilet	2.83 m	x 1.40 m
Total Area 215 m²		



FLOORS: 1,3,5,7
BLOCKS: A,B,C,D,E,F,G,H

BUILDING (A)
APT.3



FLOORS: 2,4,6
BLOCKS: A,B,C,D,E,F,G,H

BUILDING (A)
APT.4



FLOOR: GROUND
BLOCKS: A,B,C,D,E,F,G,H

BUILDING (A)
APT.4

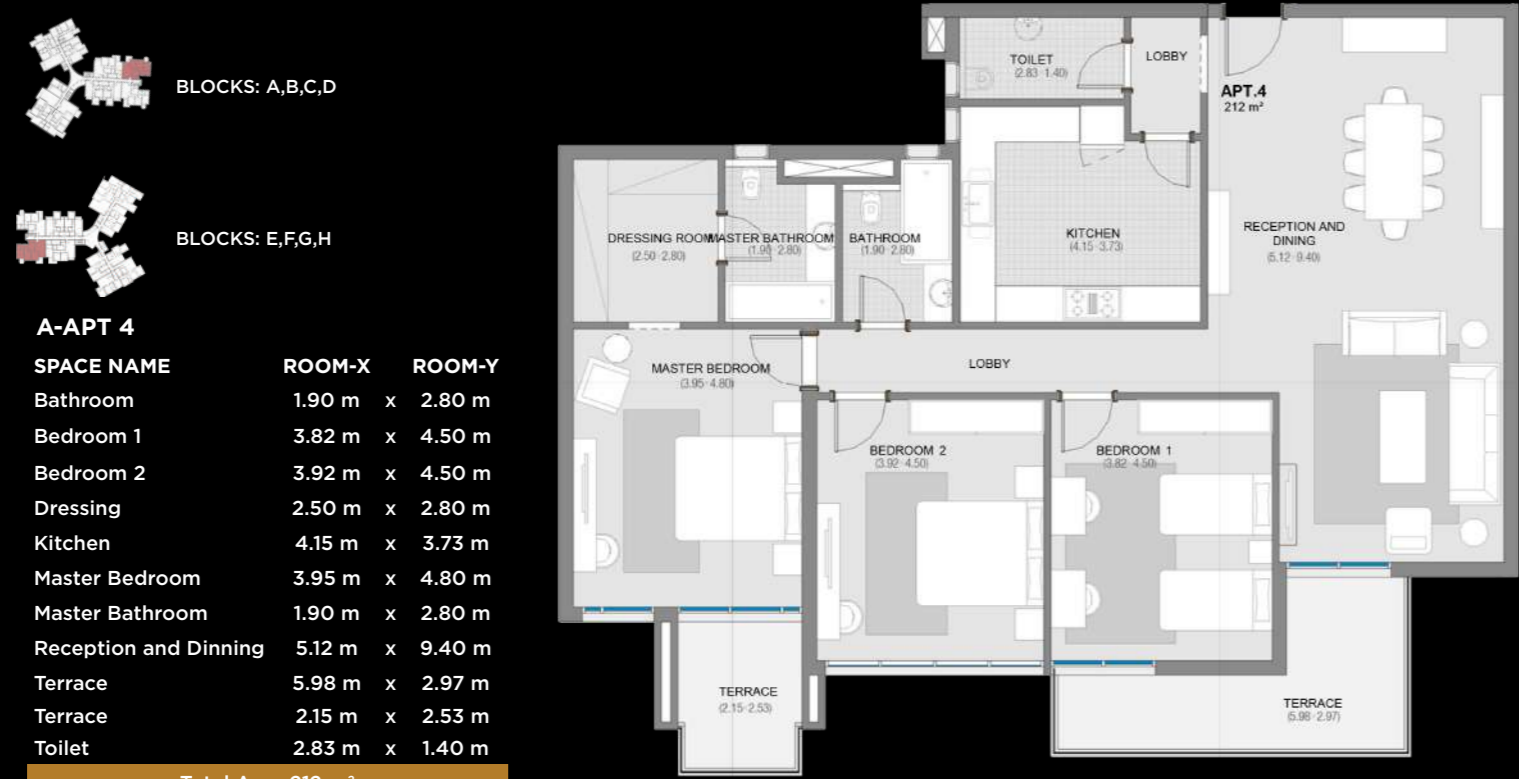

A-APT 4

SPACE NAME	ROOM-X	ROOM-Y
Bathroom	1.90 m	x 2.80 m
Bedroom 1	3.82 m	x 4.50 m
Bedroom 2	3.92 m	x 4.50 m
Dressing	2.50 m	x 2.80 m
Kitchen	4.15 m	x 3.73 m
Master Bedroom	3.95 m	x 4.80 m
Master Bathroom	1.90 m	x 2.80 m
Reception and Dining	5.12 m	x 9.40 m
Terrace	5.98 m	x 2.97 m
Terrace	2.15 m	x 2.53 m
Toilet	2.83 m	x 1.40 m

Total Area 212 m²

FLOORS: 1,3,5,7
BLOCKS: A,B,C,D,E,F,G,H

BUILDING (A)
APT.4

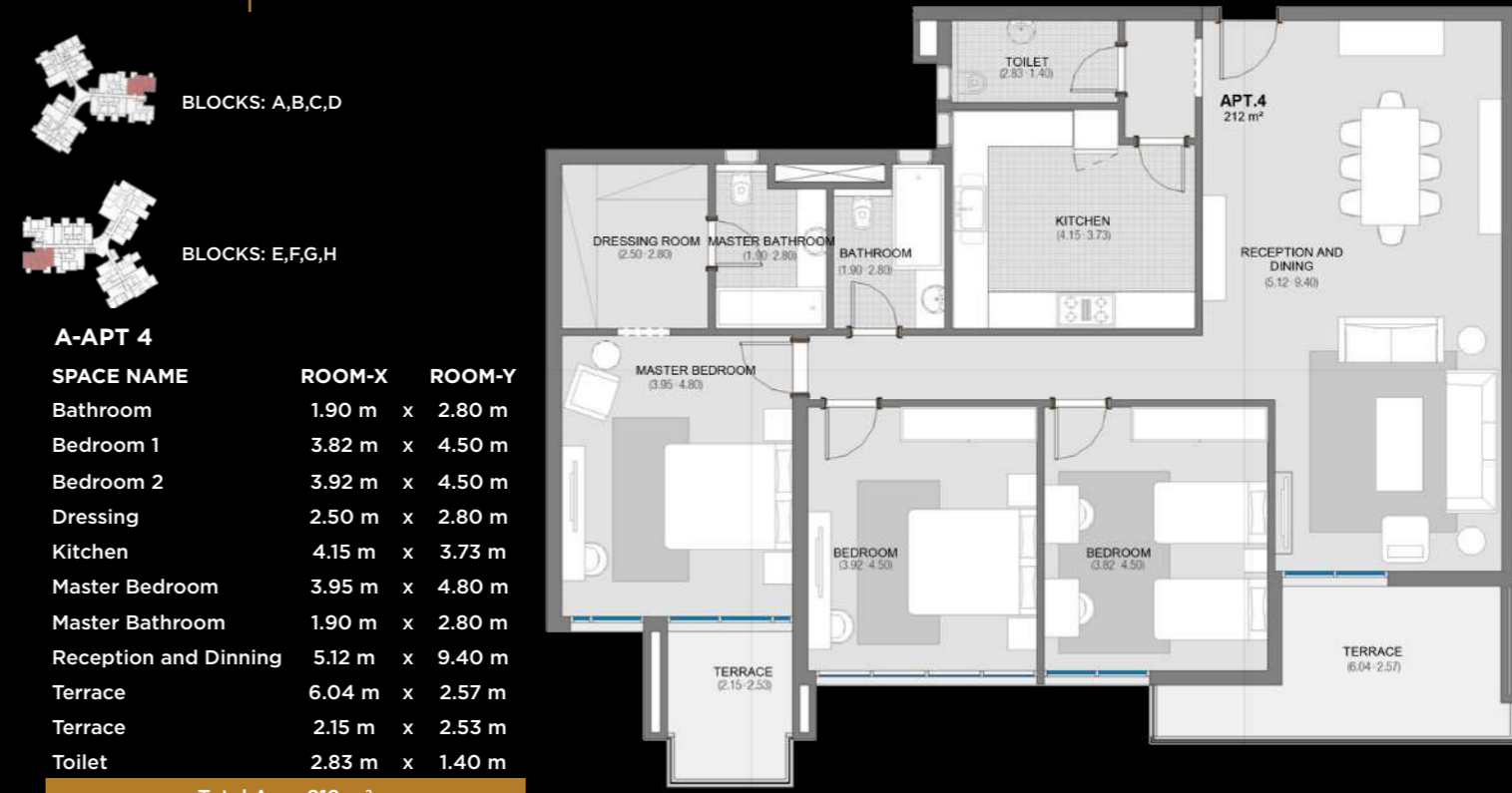

A-APT 4

SPACE NAME	ROOM-X	ROOM-Y
Bathroom	1.90 m	x 2.80 m
Bedroom 1	3.82 m	x 4.50 m
Bedroom 2	3.92 m	x 4.50 m
Dressing	2.50 m	x 2.80 m
Kitchen	4.15 m	x 3.73 m
Master Bedroom	3.95 m	x 4.80 m
Master Bathroom	1.90 m	x 2.80 m
Reception and Dining	5.12 m	x 9.40 m
Terrace	6.04 m	x 2.57 m
Terrace	2.15 m	x 2.53 m
Toilet	2.83 m	x 1.40 m

Total Area 212 m²

FLOORS: 2,4,6
BLOCKS: A,B,C,D,E,F,G,H

BUILDING (A)
APT.5

BLOCKS: A,B,C,D

BLOCKS: E,F,G,H

A-APT 5

SPACE NAME	ROOM-X	ROOM-Y
Bathroom	1.92 m	x 2.80 m
Bedroom 1	3.82 m	x 4.50 m
Bedroom 2	3.82 m	x 4.50 m
Dressing	4.00 m	x 1.80 m
Kitchen	4.41 m	x 2.80 m
Master Bedroom	4.00 m	x 4.73 m
Master Bathroom	2.75 m	x 2.63 m
Reception and Dining	5.18 m	x 9.40 m
Terrace	2.48 m	x 3.07 m
Terrace	3.43 m	x 1.38 m
Toilet	2.45 m	x 1.20 m

Total Area 216 m²



FLOOR: GROUND
BLOCKS: A,B,C,D,E,F,G,H

BUILDING (A)
APT.5

BLOCKS: A,B,C,D

BLOCKS: E,F,G,H

A-APT 5

SPACE NAME	ROOM-X	ROOM-Y
Bathroom	1.92 m	x 2.80 m
Bedroom 1	3.82 m	x 4.50 m
Bedroom 2	3.82 m	x 4.50 m
Dressing	4.00 m	x 1.80 m
Kitchen	4.41 m	x 2.80 m
Master Bedroom	4.00 m	x 4.73 m
Master Bathroom	2.75 m	x 2.63 m
Reception and Dining	5.18 m	x 9.40 m
Terrace	3.99 m	x 2.22 m
Terrace	3.43 m	x 1.38 m
Toilet	2.45 m	x 1.20 m

Total Area 216 m²



FLOORS: 1,3,5,7
BLOCKS: A,B,C,D,E,F,G,H

BUILDING (A)
APT.5



BLOCKS: A,B,C,D



BLOCKS: E,F,G,H

A-APT 5

SPACE NAME	ROOM-X	ROOM-Y
Bathroom	1.92 m	x 2.80 m
Bedroom 1	3.82 m	x 4.50 m
Bedroom 2	3.82 m	x 4.50 m
Dressing	4.00 m	x 1.80 m
Kitchen	4.41 m	x 2.80 m
Master Bedroom	4.00 m	x 4.73 m
Master Bathroom	2.75 m	x 2.63 m
Reception and Dining	5.18 m	x 9.40 m
Terrace	3.81 m	x 3.07 m
Terrace	3.43 m	x 1.38 m
Toilet	2.45 m	x 1.20 m

Total Area 216 m²



FLOORS: 2,4,6
BLOCKS: A,B,C,D,E,F,G,H

FLOOR PLANS

BUILDING (B)



BLOCK: A,B,C,D

B-DUPLEX SPACE NAME	ROOM-X	ROOM-Y
Kitchen	5.84 m	x 3.99 m
Maid Room	2.00 m	x 1.92 m
Maid Bathroom	1.20 m	x 1.92 m
Reception and Dining	9.77 m	x 5.10 m
Salon	3.92 m	x 2.67 m
Terrace	2.70 m	x 4.05 m
Toilet	2.40 m	x 1.20 m

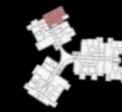
Total Area 141m²BUILDING (B)
DUPLEXFLOOR: GROUND
BLOCKS: A,B,C,D

BLOCK: A,B,C,D

B-DUPLEX SPACE NAME	ROOM-X	ROOM-Y
Bathroom	1.77 m	x 2.75 m
Bedroom	3.88 m	x 3.77 m
Kitchenette	2.98 m	x 3.60 m
Master Bedroom 1	4.42 m	x 3.75 m
Master Bathroom 1	2.50 m	x 2.03 m
Dressing 1	1.80 m	x 2.03 m
Master Bedroom 2	4.42 m	x 3.75 m
Master Bathroom 2	2.80 m	x 1.90 m
Dressing 2	2.31 m	x 2.30 m
Living Room	5.10 m	x 5.10 m
Terrace	3.75 m	x 1.18 m

Total Area 333m²BUILDING (B)
DUPLEXFLOORS: 1,7
BLOCKS: A,B,C,D



BLOCK: A,B,C,D

B-APT 1

SPACE NAME	ROOM-X	ROOM-Y
Bathroom	2.75 m	x 1.80 m
Bedroom	3.75 m	x 4.40 m
Dressing	2.00 m	x 2.41 m
Kitchen	2.75 m	x 3.21 m
Master Bedroom	3.75 m	x 5.62 m
Master Bathroom	2.00 m	x 2.60 m
Reception and Dining	4.88 m	x 6.59 m
Terrace	2.64 m	x 3.70 m
Toilet	2.43 m	x 1.50 m

Total Area 163m²



BUILDING (B)
APT.1

FLOOR: GROUND
BLOCKS: A,B,C,D



BLOCK: A,B,C,D

B-APT 1

SPACE NAME	ROOM-X	ROOM-Y
Bathroom	2.75 m	x 1.80 m
Bedroom	3.75 m	x 4.40 m
Dressing	2.00 m	x 2.41 m
Kitchen	2.75 m	x 3.21 m
Master Bedroom	3.75 m	x 5.62 m
Master Bathroom	2.00 m	x 2.60 m
Reception and Dining	4.88 m	x 6.59 m
Terrace	2.63 m	x 2.80 m
Toilet	2.43 m	x 1.50 m

Total Area 163m²



BUILDING (B)
APT.1

FLOORS: 1,3,6
BLOCKS: A,B,C,D

BUILDING (B)
APT.1



BLOCK: A,B,C,D

B-APT 1

SPACE NAME	ROOM-X	ROOM-Y
Bathroom	2.75 m	x 1.80 m
Bedroom	3.75 m	x 4.40 m
Dressing	2.00 m	x 2.41 m
Kitchen	2.75 m	x 3.21 m
Master Bedroom	3.75 m	x 5.62 m
Master Bathroom	2.00 m	x 2.60 m
Reception and Dining	4.88 m	x 6.59 m
Terrace	4.78 m	x 3.70 m
Toilet	2.43 m	x 1.50 m

Total Area 163m²



FLOOR: 2,4,5,7
BLOCKS: A,B,C,D

BUILDING (B)
APT.2



BLOCK: A,B,C,D

B-APT 2

SPACE NAME	ROOM-X	ROOM-Y
Bathroom	1.77 m	x 2.75 m
Bedroom 1	3.88 m	x 3.80 m
Bedroom 2	3.88 m	x 3.85 m
Kitchen	2.73 m	x 3.22 m
Master Bedroom	3.75 m	x 3.75 m
Master Bathroom	2.03 m	x 2.03 m
Reception and Dining	4.55 m	x 7.91 m
Toilet	1.20 m	x 2.00 m
Terrace	1.74 m	x 2.75 m
Terrace	2.37 m	x 1.38 m

Total Area 171m²



FLOORS: 2,4,5
BLOCKS: A,B,C,D

BUILDING (B)
DUPLEX



BLOCK: A,B,C,D



FLOOR:6
BLOCKS: A,B,C,D

B-DUPLEX		
SPACE NAME	ROOM-X	ROOM-Y
Kitchen	5.84 m	x 3.99 m
Maid Room	2.00 m	x 1.92 m
Maid Bathroom	1.20 m	x 1.92 m
Reception and Dining	9.77 m	x 5.10 m
Salon	3.92 m	x 2.67 m
Terrace	2.70 m	x 4.05 m
Toilet	3.79 m	x 4.05 m
Total Area 333m ²		

BUILDING (B)
DUPLEX



BLOCK: A,B,C,D



FLOORS: 1,7
BLOCKS: A,B,C,D

B-DUPLEX		
SPACE NAME	ROOM-X	ROOM-Y
Bathroom	1.77 m	x 2.75 m
Bedroom	3.88 m	x 3.77 m
Kitchenette	2.98 m	x 3.60 m
Master Bedroom 1	4.42 m	x 3.75 m
Master Bathroom 1	2.50 m	x 2.03 m
Dressing 1	1.80 m	x 2.03 m
Master Bedroom 2	4.42 m	x 3.75 m
Master Bathroom 2	2.80 m	x 1.90 m
Dressing 2	2.31 m	x 2.30 m
Living Room	5.10 m	x 5.10 m
Terrace	3.75 m	x 1.18 m
Total Area 333m ²		



BLOCK: A,B,C,D

B-APT2

SPACE NAME	ROOM-X		ROOM-Y
Bathroom	1.77 m	x	2.75 m
Bedroom 1	3.88 m	x	3.80 m
Bedroom 2	3.88 m	x	3.85 m
Kitchen	2.73 m	x	3.22 m
Master Bedroom	3.75 m	x	3.75 m
Master Bathroom	2.03 m	x	2.03 m
Reception and Dining	4.55 m	x	7.91 m
Toilet	1.20 m	x	2.00 m
Terrace	3.75 m	x	1.18 m
Terrace	3.75 m	x	1.18 m

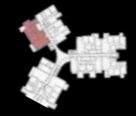
Total Area 171m²BUILDING (B)
APT.2FLOOR:3
BLOCKS: A,B,C,D

BLOCK: A,B,C,D

B-APT3

SPACE NAME	ROOM-X		ROOM-Y
Bathroom	2.67 m	x	1.80 m
Bedroom	3.85 m	x	5.01 m
Kitchen	3.75 m	x	3.13 m
Master Bedroom 1	3.81 m	x	4.88 m
Master Bathroom 1	1.97 m	x	2.69 m
Dressing 1	1.97 m	x	2.07 m
Master Bedroom 2	3.75 m	x	4.38 m
Master Bathroom 2	3.04 m	x	2.50 m
Dressing 2	2.30 m	x	1.93 m
Maid Room	1.99 m	x	1.80 m
Maid Bathroom	1.10 m	x	1.80 m
Reception and Dining	5.48 m	x	10.90 m
Terrace	2.82 m	x	2.33 m
Terrace	3.46 m	x	2.99 m
Toilet	2.25 m	x	1.30 m

Total Area 260m²BUILDING (B)
APT.3FLOOR:GROUND
BLOCKS: A,B,C,D



BLOCK: A,B,C,D

B-APT3

SPACE NAME	ROOM-X	ROOM-Y
Bathroom	2.67 m	x 1.80 m
Bedroom	3.85 m	x 5.01 m
Kitchen	3.75 m	x 3.13 m
Master Bedroom 1	3.81 m	x 4.88 m
Master Bathroom 1	1.97 m	x 2.69 m
Dressing 1	1.97 m	x 2.07 m
Master Bedroom 2	3.75 m	x 4.38 m
Master Bathroom 2	3.04 m	x 2.50 m
Dressing 2	2.30 m	x 1.93 m
Maid Room	1.99 m	x 1.80 m
Maid Bathroom	1.10 m	x 1.80 m
Reception and Dining	5.48 m	x 10.90 m
Terrace	5.49 m	x 1.48 m
Terrace	3.04 m	x 3.33 m
Toilet	2.25 m	x 1.30 m

Total Area 260m²FLOORS: 1,3,5,7
BLOCKS: A,B,C,DBUILDING (B)
APT.3

BLOCK: A,B,C,D

B-APT3

SPACE NAME	ROOM-X	ROOM-Y
Bathroom	2.67 m	1.80 m
Bedroom	3.85 m	5.01 m
Kitchen	3.75 m	3.13 m
Master Bedroom 1	3.81 m	4.88 m
Master Bathroom 1	1.97 m	2.69 m
Dressing 1	1.97 m	2.07 m
Master Bedroom 2	3.75 m	4.38 m
Master Bathroom 2	3.04 m	2.50 m
Dressing 2	2.30 m	1.93 m
Maid Room	1.99 m	1.80 m
Maid Bathroom	1.10 m	1.80 m
Reception and Dining	5.48 m	10.90 m
Terrace	2.70 m	2.33 m
Terrace	3.79 m	2.99 m
Toilet	2.25 m	1.30 m

Total Area 260m²FLOORS: 2,4,6
BLOCKS: A,B,C,DBUILDING (B)
APT.3

FLOOR PLANS

BUILDING (B')



BLOCKS: E,F,G,H

B'-DUPLEX SPACE NAME	ROOM-X	ROOM-Y
Kitchen	5.84 m	x 3.39 m
Maid's Room	2.00 m	x 1.92 m
Maid's Toilet	1.20 m	x 1.92 m
Reception and Dining	9.77 m	x 5.10 m
Salon	3.92 m	x 2.67 m
Terrace	2.73 m	x 3.93 m
Toilet	2.40 m	x 1.20 m

Total Area 333 m²

BUILDING (B')
DUPLEX



FLOOR: GROUND
BLOCKS: E,F,G,H



BLOCKS: E,F,G,H

B'-DUPLEX SPACE NAME	ROOM-X	ROOM-Y
Bathroom	1.77 m	x 2.75 m
Bedroom 1	3.88 m	x 3.77 m
Bedroom	3.88 m	x 3.77 m
Dressing 1	2.31 m	x 2.30 m
Dressing 2	1.80 m	x 2.03 m
Kitchenette	2.98 m	x 3.60 m
Master Bedroom 1	4.42 m	x 3.75 m
Master Bedroom 2	4.42 m	x 3.75 m
Master Bathroom 1	2.80 m	x 1.90 m
Master Bathroom 2	2.50 m	x 2.03 m
Living Room	5.10 m	x 5.10 m
Terrace	3.75 m	x 1.18 m

Total Area 333 m²

BUILDING (B')
DUPLEX



FLOOR: 1
BLOCKS: E,F,G,H



BLOCKS: E,F,G,H

B'-DUPLEX

SPACE NAME	ROOM-X	ROOM-Y
Kitchen	5.84 m	x 3.39 m
Maid's room	2.00 m	x 1.92 m
Maid's toilet	1.20 m	x 1.92 m
Reception and Dining	9.77 m	x 5.10 m
Salon	3.92 m	x 2.67 m
Terrace	2.73 m	x 3.93 m
Toilet	2.40 m	x 1.20 m

Total Area 333 m²



BUILDING (B')
DUPLEX

FLOOR: 6
BLOCKS: E,F,G,H



BLOCKS: E,F,G,H

B'- DUPLEX

SPACE NAME	ROOM-X	ROOM-Y
Bathroom	1.77 m	x 2.75 m
Bedroom 1	3.88 m	x 3.77 m
Bedroom	3.88 m	x 3.77 m
Dressing 1	2.31 m	x 2.30 m
Dressing 2	1.80 m	x 2.03 m
Kitchenette	2.98 m	x 3.60 m
Master Bedroom 1	4.42 m	x 3.75 m
Master Bedroom 2	4.42 m	x 3.75 m
Master Bathroom 1	2.80 m	x 1.90 m
Master Bathroom 2	2.50 m	x 2.03 m
Living Room	5.10 m	x 5.10 m
Terrace	3.75 m	x 1.18 m

Total Area 333 m²



BUILDING (B')
DUPLEX

FLOOR: 7
BLOCKS: E,F,G,H



BLOCKS: E, F, G, H

B'-APT 1

SPACE NAME	ROOM-X	ROOM-Y
Bathroom	2.75 m	x 1.80 m
Bedroom 1	3.75 m	x 4.40 m
Dressing	2.00 m	x 2.41 m
Kitchen	2.75 m	x 3.21 m
Master Bedroom	3.75 m	x 5.62 m
Master Bathroom	2.00 m	x 2.60 m
Reception and Dining	4.88 m	x 6.59 m
Terrace	2.64 m	x 3.77 m
Toilet	2.43 m	x 1.50 m

Total Area 163 m²



FLOOR: GROUND
BLOCKS: E, F, G, H

BUILDING (B')
APT.1



BLOCKS: E, F, G, H

B'-APT 1

SPACE NAME	ROOM-X	ROOM-Y
Bathroom	2.75 m	x 1.80 m
Bedroom 1	3.75 m	x 4.40 m
Dressing	2.00 m	x 2.41 m
Kitchen	2.75 m	x 3.21 m
Master Bedroom	3.75 m	x 5.62 m
Master Bathroom	2.00 m	x 2.60 m
Reception and Dining	4.88 m	x 6.59 m
Terrace	4.66 m	x 2.86 m
Toilet	2.43 m	x 1.50 m

Total Area 163 m²



FLOORS: 1,3,6
BLOCKS: E, F, G, H

BUILDING (B')
APT.1

BUILDING (B')
APT.1



BLOCKS: E,F,G,H

B'-APT 1

SPACE NAME	ROOM-X	ROOM-Y
Bathroom	2.75 m	x 1.80 m
Bedroom 1	3.75 m	x 4.40 m
Dressing	2.00 m	x 2.41 m
Kitchen	2.75 m	x 3.21 m
Master Bedroom	3.75 m	x 5.62 m
Master Bathroom	2.00 m	x 2.60 m
Reception and Dining	4.88 m	x 6.59 m
Terrace	2.64 m	x 3.77 m
Toilet	2.43 m	x 1.50 m

Total Area 163 m²



FLOOR: 2,4,5,7
BLOCKS: E,F,G,H

BUILDING (B')
APT.2



BLOCKS: E,F,G,H

B'-APT.2

SPACE NAME	ROOM-X	ROOM-Y
Bathroom	1.77 m	x 2.75 m
Bedroom 1	3.88 m	x 3.80 m
Bedroom 2	3.88 m	x 3.85 m
Kitchen	2.73 m	x 3.22 m
Master Bedroom	3.75 m	x 3.75 m
Master Bathroom	2.03 m	x 2.03 m
Reception and Dining	4.55 m	x 7.91 m
Terrace	1.68 m	x 2.75 m
Terrace	2.37 m	x 1.38 m
Toilet	1.20 m	x 2.00 m

Total Area 171 m²

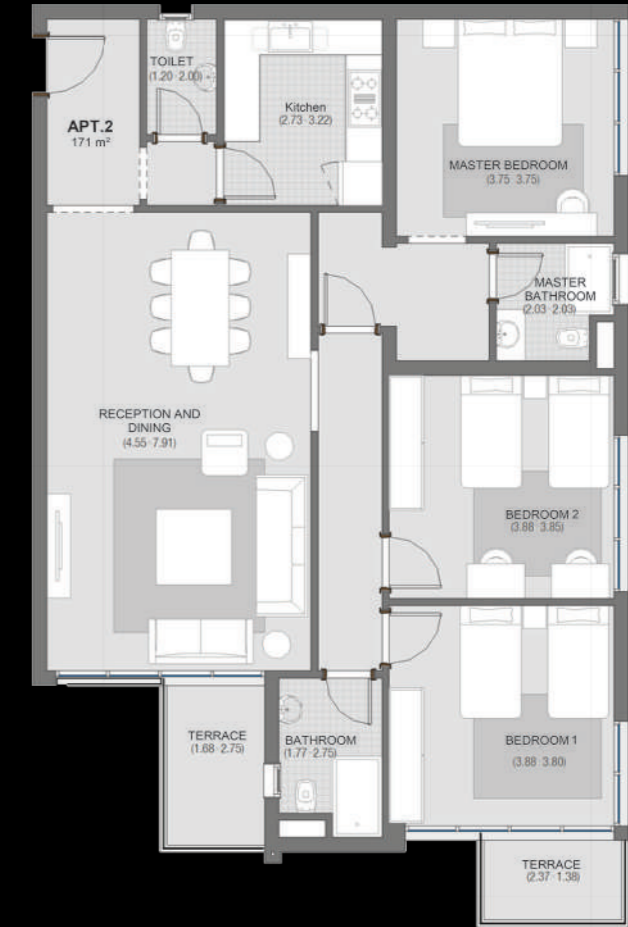

FLOOR: 2,4,5
BLOCKS: E,F,G,H

BUILDING (B')
APT.2



BLOCKS: E,F,G,H

B'-APT.2

SPACE NAME	ROOM-X	ROOM-Y
Bathroom	1.77 m	x 2.75 m
Bedroom 1	3.88 m	x 3.80 m
Bedroom 2	3.88 m	x 3.85 m
Kitchen	2.73 m	x 3.22 m
Master Bedroom	3.75 m	x 3.75 m
Master Bathroom	2.03 m	x 2.03 m
Reception and Dining	4.55 m	x 7.91 m
Terrace	3.75 m	x 1.18 m
Terrace	2.37 m	x 1.38 m
Toilet	1.20 m	x 2.00 m

Total Area 171 m²

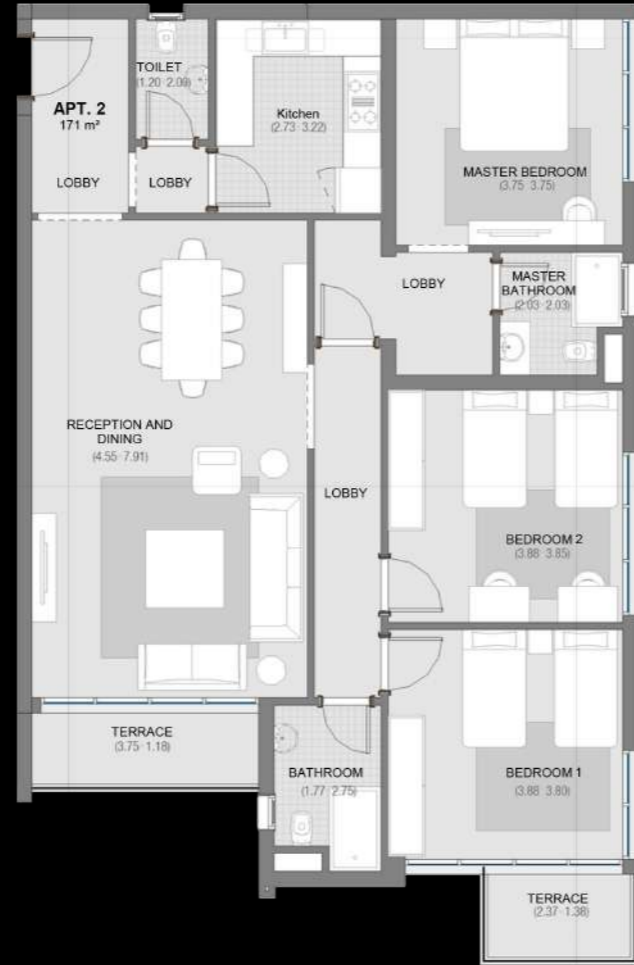

FLOOR: 3
BLOCKS: E,F,G,H

BUILDING (B')
APT.3



BLOCKS: E,F,G,H

B'-APT.3

SPACE NAME	ROOM-X	ROOM-Y
Bathroom	1.85 m	x 2.60 m
Bedroom 1	3.73 m	x 3.80 m
Bedroom 2	5.15 m	x 3.66 m
Dressing	2.03 m	x 1.85 m
Kitchen	2.75 m	x 3.36 m
Master Bedroom	3.80 m	x 3.90 m
Master Bathroom	2.20 m	x 1.85 m
Reception and Dining	6.43 m	x 5.65 m
Terrace	2.61 m	x 2.06 m
Toilet	1.20 m	x 1.50 m

Total Area 175 m²



FLOOR: GROUND
BLOCKS: E,F,G,H



BLOCKS: E,F,G,H

B'-APT.3

SPACE NAME	ROOM-X		ROOM-Y
Bathroom	1.85 m	x	2.60 m
Bedroom 1	3.73 m	x	3.80 m
Bedroom 2	5.15 m	x	3.66 m
Dressing	2.03 m	x	1.85 m
Kitchen	2.75 m	x	3.36 m
Master Bedroom	3.80 m	x	3.90 m
Master Bathroom	2.20 m	x	1.85 m
Reception and Dining	6.43 m	x	5.65 m
Terrace	2.49 m	x	2.06 m
Toilet	1.20 m	x	1.50 m

Total Area 175 m²BUILDING (B')
APT.3FLOOR: 1,2,3,4,5,6,7
BLOCKS: E,F,G,H

BLOCKS: E,F,G,H

B'-APT. 4

SPACE NAME	ROOM-X		ROOM-Y
Bathroom	2.53 m	x	1.80 m
Bedroom 1	3.76 m	x	3.88 m
Bedroom 2	3.75 m	x	3.86 m
Kitchen	3.75 m	x	2.50 m
Reception and Dining	3.88 m	x	8.00 m
Terrace	3.75 m	x	1.88 m

Total Area 120 m²BUILDING (B')
APT.4FLOOR: GROUND
BLOCKS: E,F,G,H



BLOCKS: E,F,G,H

B'-APT.4

SPACE NAME	ROOM-X		ROOM-Y
Bathroom	2.53 m	x	1.80 m
Bedroom 1	3.76 m	x	3.88 m
Bedroom 2	3.75 m	x	3.86 m
Kitchen	3.75 m	x	2.50 m
Reception and Dining	3.88 m	x	8.00 m
Terrace	3.75 m	x	1.88 m

Total Area 120 m²

**BUILDING (B')
APT.4**

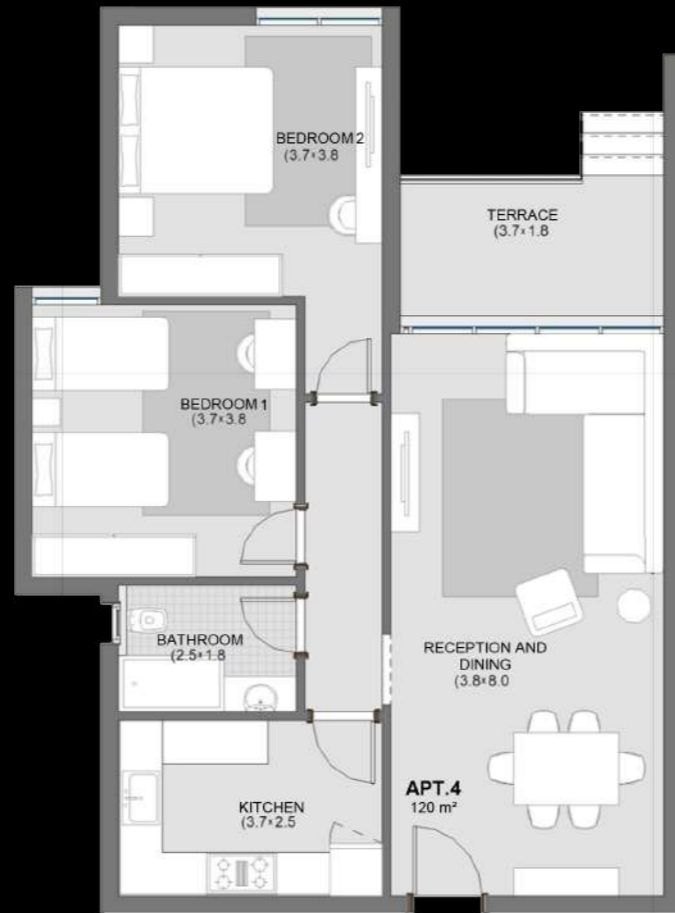

FLOOR: 1,2,3,4,5,6,7
BLOCKS: E,F,G,H

FLOOR PLANS

BUILDING (C)

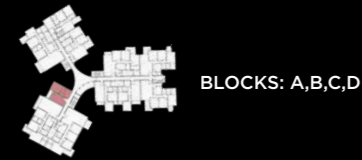

BLOCKS: A,B,C,D

C-APT 1

SPACE NAME	ROOM-X	ROOM-Y
Bathroom	1.80 m	x 2.53 m
Kitchen	2.50 m	x 3.75 m
Bedroom	4.05 m	x 3.75 m
Reception and Dining	7.36 m	x 3.75 m
Terrace	1.51 m	x 3.75 m

Total Area 90 m²



BUILDING (C)
APT.1

FLOOR: GROUND
BLOCKS: A,B,C,D

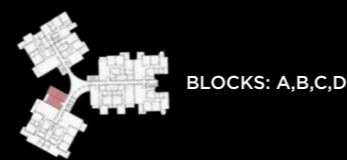

BLOCKS: A,B,C,D

C-APT 1

SPACE NAME	ROOM-X	ROOM-Y
Bathroom	1.80 m	x 2.53 m
Kitchen	2.50 m	x 3.75 m
Bedroom	4.05 m	x 3.75 m
Reception and Dining	7.36 m	x 3.75 m
Terrace	2.31 m	x 2.98 m

Total Area 90 m²

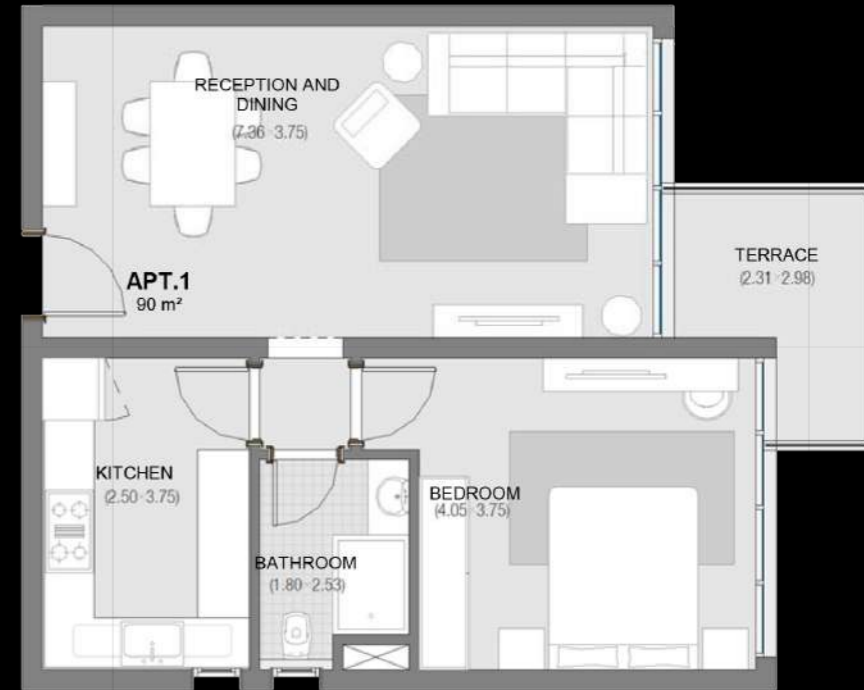

BUILDING (C)
APT.1

FLOORS: 1,3,5,7
BLOCKS: A,B,C,D



BLOCKS: A,B,C,D

C-APT 1

SPACE NAME	ROOM-X	ROOM-Y
Bathroom	1.80 m	x 2.53 m
Kitchen	2.50 m	x 3.75 m
Bedroom	4.05 m	x 3.75 m
Reception and Dining	7.36 m	x 3.75 m
Terrace	1.51 m	x 3.75 m

Total Area 90 m²

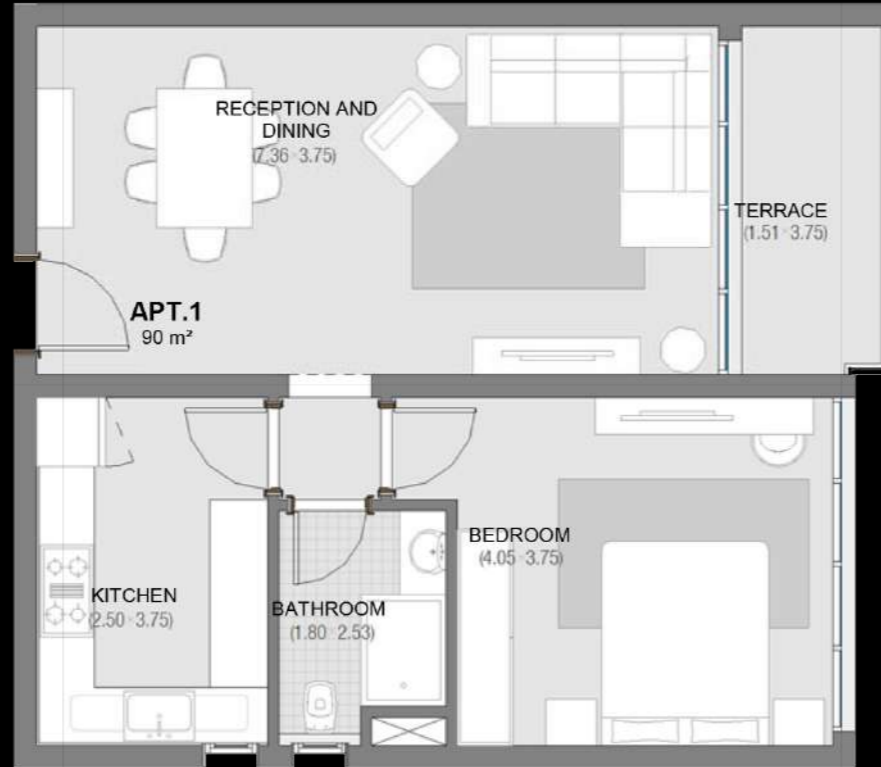

BUILDING (C)
APT.1

FLOORS: 2,4,6
BLOCKS: A,B,C,D



BLOCKS: A,B,C,D

C-APT 2

SPACE NAME	ROOM-X	ROOM-Y
Master Bedroom 1	5.14 m	x 4.39 m
Master Bathrom 1	2.48 m	x 1.97 m
Dressing 1	2.48 m	x 2.30 m
Bedroom	4.55 m	x 3.75 m
Bathroom	3.33 m	x 2.10 m
Master Bedroom 2	4.55 m	x 3.82 m
Master Bathroom 2	2.53 m	x 2.06 m
Dressing 2	1.90 m	x 2.06 m
Kitchen	3.33 m	x 4.30 m
Maid's room	2.08 m	x 1.96 m
Maid's Toilet	1.13 m	x 1.96 m
Reception and Dining	6.39 m	x 9.77 m
Toilet	1.26 m	x 3.22 m
Terrace	2.59 m	x 3.08 m
Terrace	2.28 m	x 4.61 m

Total Area 260 m²



BUILDING (C)
APT.2

FLOOR: GROUND
BLOCKS: A,B,C,D

BUILDING (C)
APT.2

BLOCKS: A,B,C,D

C-APT 2

SPACE NAME	ROOM-X		ROOM-Y
Master Bedroom 1	5.14 m	x	4.39 m
Master Bathroom 1	2.48 m	x	1.97 m
Dressing 1	2.48 m	x	3.30 m
Bedroom	4.55 m	x	3.75 m
Bathroom	3.33 m	x	2.10 m
Master Bedroom 2	4.55 m	x	3.82m
Master Bathroom 2	2.53 m	x	2.06 m
Dressing 2	1.90 m	x	2.06 m
Kitchen	3.33 m	x	4.30 m
Maid's room	2.08 m	x	1.96 m
Maid's Toilet	1.13 m	x	1.96 m
Reception and Dining	6.39 m	x	9.77 m
Toilet	1.26 m	x	3.22 m
Terrace	4.27 m	x	2.93 m
Terrace	1.48 m	x	6.69 m

Total Area 260 m²FLOORS: 1,3,5,7
BLOCKS: A,B,C,DBUILDING (C)
APT.2

BLOCKS: A,B,C,D

C-APT 2

SPACE NAME	ROOM-X		ROOM-Y
Master Bedroom 1	5.14 m	x	4.39 m
Master Bathroom 1	2.48 m	x	1.97 m
Dressing 1	4.48 m	x	3.30 m
Bedroom	4.55 m	x	3.75 m
Bathroom	3.33 m	x	2.10 m
Master Bedroom 2	4.55 m	x	3.82 m
Master Bathroom 2	2.53 m	x	2.06 m
Dressing 2	1.90 m	x	2.06 m
Kitchen	3.33 m	x	4.30 m
Maid's room	3.33 m	x	1.96 m
Maid's Toilet	1.13 m	x	1.96 m
Reception and Dining	9.77 m	x	6.39 m
Toilet	1.26 m	x	3.22 m
Terrace	2.59 m	x	3.08 m
Terrace	2.28 m	x	4.49 m

Total Area 260 m²FLOORS: 2,4,6
BLOCKS: A,B,C,D



BLOCKS: A,B,C,D

C-APT 3

SPACE NAME	ROOM-X	ROOM-Y
Master Bedroom	4.90 m	x 4.39 m
Master Bathroom	2.73 m	x 1.97 m
Dressing	2.73 m	x 2.30 m
Bedroom 1	4.45 m	x 3.82 m
Bedroom 2	4.58 m	x 3.88 m
Bedroom 3	4.58 m	x 3.88m
Kitchen	3.46 m	x 4.30 m
Maid's room	2.24 m	x 1.96 m
Maid's Toilet	1.10 m	x 1.96 m
Reception	9.93 m	x 5.00 m
Dining	5.23 m	x 2.58 m
Toilet	1.26 m	x 3.22 m
Terrace	2.74 m	x 3.48 m
Terrace	2.08 m	x 4.88 m

Total Area 280 m²



FLOOR: GROUND
BLOCKS: A,B,C,D

BUILDING (C)
APT.3



BLOCKS: A,B,C,D

C-APT 3

SPACE NAME	ROOM-X	ROOM-Y
Master Bedroom	4.90 m	x 4.39 m
Master Bathroom	2.73 m	x 1.97 m
Dressing	2.73 m	x 2.30 m
Bedroom 1	4.45 m	x 3.82 m
Bedroom 2	4.58 m	x 3.88 m
Bedroom 3	4.58 m	x 3.88m
Kitchen	3.46 m	x 4.30 m
Maid's room	2.24 m	x 1.96 m
Maid's Toilet	1.10 m	x 1.96 m
Reception	9.93 m	x 5.00 m
Dining	5.23 m	x 2.58 m
Toilet	1.26 m	x 3.22 m
Terrace	2.74 m	x 3.48 m
Terrace	2.08 m	x 4.76 m

Total Area 280 m²



FLOORS: 1,2,3,4,5,6,7
BLOCKS: A,B,C,D

BUILDING (C)
APT.3

FLOOR PLANS

BUILDING (C')



BLOCKS: E,F,G,H

C'-APT 1

SPACE NAME	ROOM-X		ROOM-Y
Bathroom	2.35 m	x	1.90 m
Kitchen	2.67 m	x	3.18 m
Bedroom	3.80 m	x	4.55 m
Reception and Dining	7.25 m	x	3.88 m
Terrace	1.58 m	x	2.68 m

Total Area 90 m²



BUILDING (C')
APT.1

FLOOR: GROUND
BLOCKS: E,F,G,H



BLOCKS: E,F,G,H

C'-APT 1

SPACE NAME	ROOM-X		ROOM-Y
Bathroom	2.35 m	x	1.90 m
Kitchen	2.67 m	x	3.18 m
Bedroom	3.80 m	x	4.55 m
Reception and Dining	7.25 m	x	3.88 m
Terrace	2.38 m	x	1.58 m

Total Area 90 m²

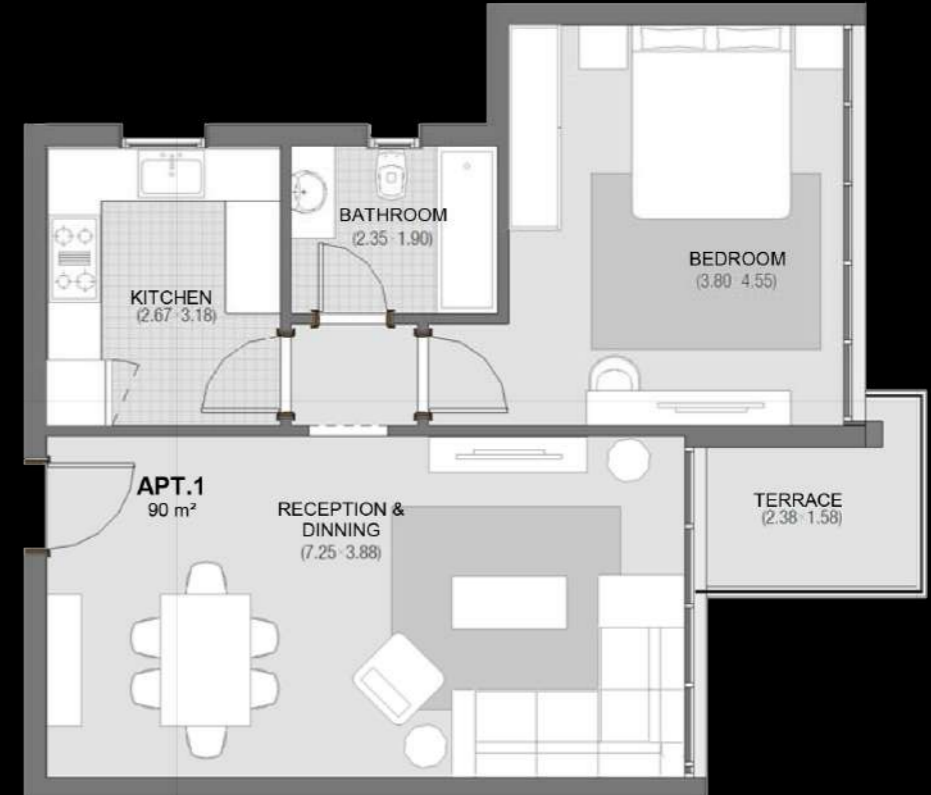

BUILDING (C')
APT.1

FLOORS: 1,3,5,7
BLOCKS: E,F,G,H

BUILDING (C')
APT.1



BLOCKS E,F,G,H

C'-APT 1

SPACE NAME	ROOM-X		ROOM-Y
Bathroom	2.35 m	x	1.90 m
Kitchen	2.67 m	x	3.18 m
Bedroom	3.80 m	x	4.55 m
Reception and Dining	7.25 m	x	3.88 m
Terrace	1.58 m	x	2.68 m

Total Area 90 m²



FLOORS: 2,4,6
BLOCKS: E,F,G,H

BUILDING (C')
APT.1'



BLOCKS: E,F,G,H

C'-APT 1'

SPACE NAME	ROOM-X		ROOM-Y
Bathroom	2.35 m	x	1.90 m
Kitchen	2.67 m	x	3.18 m
Bedroom	3.80 m	x	4.55 m
Reception and Dining	7.25 m	x	3.88 m
Terrace	2.38 m	x	1.91 m

Total Area 90 m²



FLOOR: GROUND
BLOCKS: E,F,G,H



BLOCKS: E,F,G,H

C'-APT 1'

SPACE NAME	ROOM-X	ROOM-Y
Bathroom	2.35 m	x 1.90 m
Kitchen	2.67 m	x 3.18 m
Bedroom	3.80 m	x 4.55 m
Reception and Dining	7.25 m	x 3.88 m
Terrace	1.28 m	x 3.75 m

Total Area 90 m²

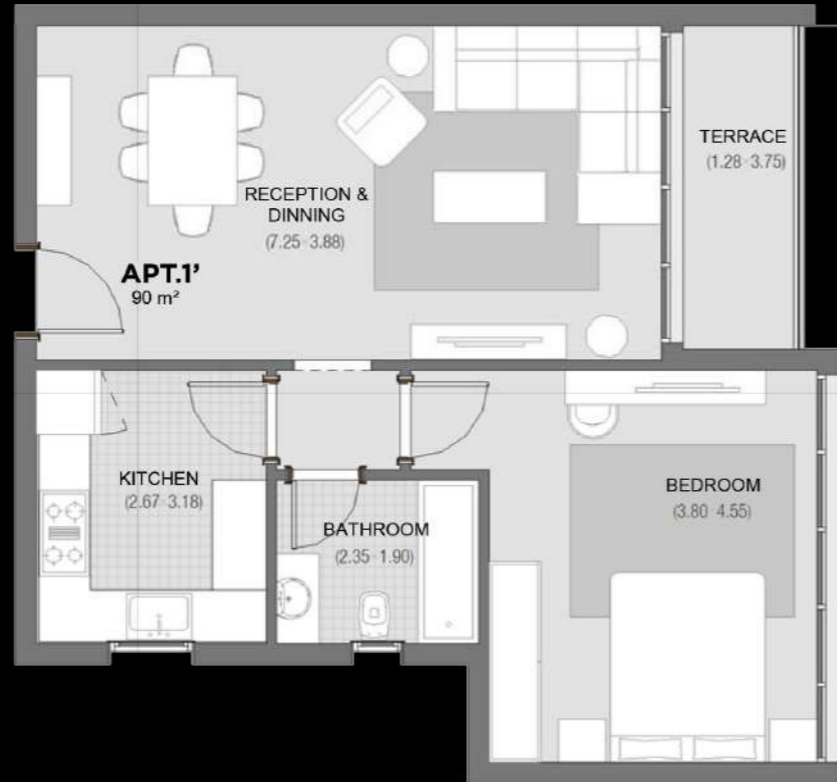

BUILDING (C')
APT.1'

FLOORS: 1,3,5,7
BLOCKS: E,F,G,H



BLOCKS: E,F,G,H

C'-APT 1'

SPACE NAME	ROOM-X	ROOM-Y
Bathroom	2.35 m	x 1.90 m
Kitchen	2.67 m	x 3.18 m
Bedroom	3.80 m	x 4.55 m
Reception and Dining	7.25 m	x 3.88 m
Terrace	2.38 m	x 1.91 m

Total Area 90 m²

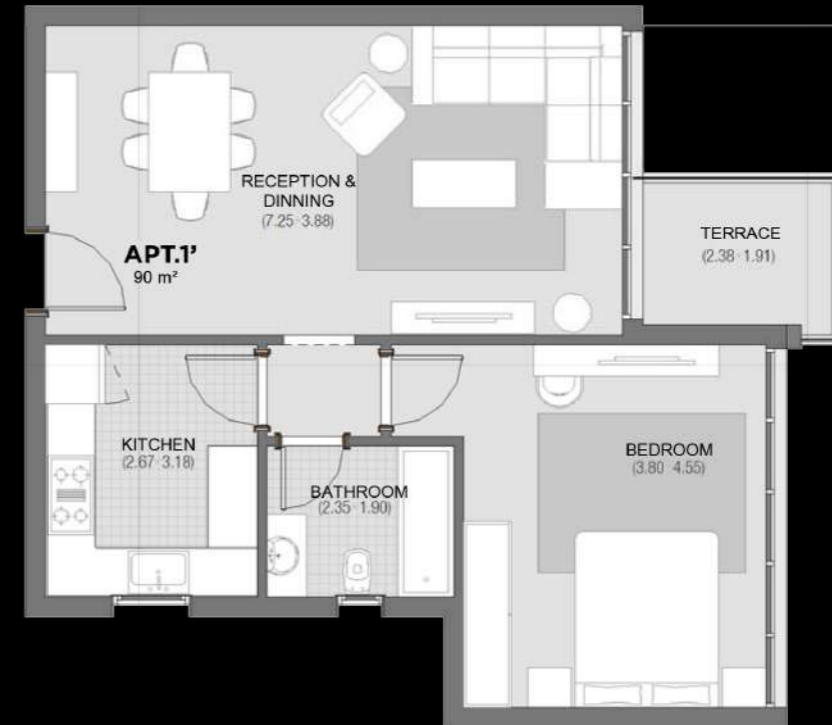

BUILDING (C')
APT.1'

FLOORS: 2,4,6
BLOCKS: E,F,G,H

BUILDING (C')
APT.2



BLOCKS: E,F,G,H

C'-APT 2

SPACE NAME	ROOM-X		ROOM-Y
Master Bedroom	4.20 m	x	3.82 m
Master Bathroom	1.80 m	x	2.40 m
Dressing	1.70 m	x	2.40 m
Bedroom 1	4.00 m	x	3.90 m
Bedroom 2	4.20 m	x	3.82 m
Bathroom	2.85 m	x	1.81 m
Kitchen	2.85 m	x	3.15 m
Reception and Dining	8.47 m	x	3.87 m
Toilet	2.50 m	x	1.20 m
Terrace	2.08 m	x	3.77 m

Total Area 175 m²



FLOOR: GROUND
BLOCKS: E,F,G,H

BUILDING (C')
APT.2



BLOCKS: E,F,G,H

C'-APT 2

SPACE NAME	ROOM-X		ROOM-Y
Master Bedroom	4.20 m	x	3.82 m
Master Bathroom	1.80 m	x	2.40 m
Dressing	1.70 m	x	2.40 m
Bedroom 1	4.00 m	x	3.90 m
Bedroom 2	4.20 m	x	3.82 m
Bathroom	2.85 m	x	1.81 m
Kitchen	2.85 m	x	3.15 m
Reception and Dining	8.47 m	x	3.87 m
Toilet	2.50 m	x	1.20 m
Terrace	3.88 m	x	1.83 m

Total Area 175 m²



FLOORS: 1,3,5,7
BLOCKS: E,F,G,H

BUILDING (C')
APT.2



BLOCKS: E,F,G,H

C'-APT 2

SPACE NAME	ROOM-X		ROOM-Y
Master Bedroom	4.20 m	x	3.82 m
Master Bathroom	1.80 m	x	2.40 m
Dressing	1.70 m	x	2.40 m
Bedroom 1	4.00 m	x	3.90 m
Bedroom 2	4.20 m	x	3.82 m
Bathroom	2.85 m	x	1.81 m
Kitchen	2.85 m	x	3.15 m
Reception and Dining	8.47 m	x	3.87 m
Toilet	2.50 m	x	1.20 m
Terrace	2.08 m	x	3.77 m

Total Area 175 m²



FLOORS: 2,4,6
BLOCKS: E,F,G,H

BUILDING (C')
APT.3



BLOCKS: E,F,G,H

C'-APT 3

SPACE NAME	ROOM-X		ROOM-Y
Master Bedroom	4.95 m	x	3.82 m
Master Bathroom	2.70 m	x	1.90 m
Dressing	2.70 m	x	1.80 m
Bedroom 1	4.60 m	x	3.90 m
Bedroom 2	4.60 m	x	3.90 m
Bedroom 3	4.60 m	x	3.90 m
Kitchen	3.36 m	x	5.00 m
Maid's room	2.04 m	x	2.01 m
Maid's Toilet	1.20 m	x	2.01 m
Reception	10.80 m	x	5.00 m
Dining	5.88 m	x	2.79 m
Bathroom	2.24 m	x	1.90 m
Toilet	1.18 m	x	2.38 m
Terrace	2.78 m	x	3.44 m
Terrace	2.08 m	x	4.76 m

Total Area 280 m²



FLOOR: GROUND
BLOCKS: E,F,G,H



BLOCKS: E,F,G,H

C'-APT 3

SPACE NAME	ROOM-X		ROOM-Y
Master Bedroom	4.95 m	x	3.82 m
Master Bathroom	2.70 m	x	1.90 m
Dressing	2.70 m	x	1.80 m
Bedroom 1	4.60 m	x	3.90 m
Bedroom 2	4.60 m	x	3.90 m
Bedroom 3	4.60 m	x	3.90 m
Kitchen	3.36 m	x	5.00 m
Maid's room	2.04 m	x	2.01 m
Maid's Toilet	1.20 m	x	2.01 m
Reception	10.80 m	x	5.00 m
Dining	5.88 m	x	2.79 m
Bathroom	2.24 m	x	1.90 m
Toilet	1.18 m	x	2.38 m
Terrace	2.78 m	x	3.44 m
Terrace	2.08 m	x	4.76 m

Total Area 280 m²

**BUILDING (C')
APT.3**



FLOORS: 1,2,3,4,5,6,7
BLOCKS: E,F,G,H

THE FUTURE IS HERE



EQUITY
REAL ESTATE DEVELOPMENT